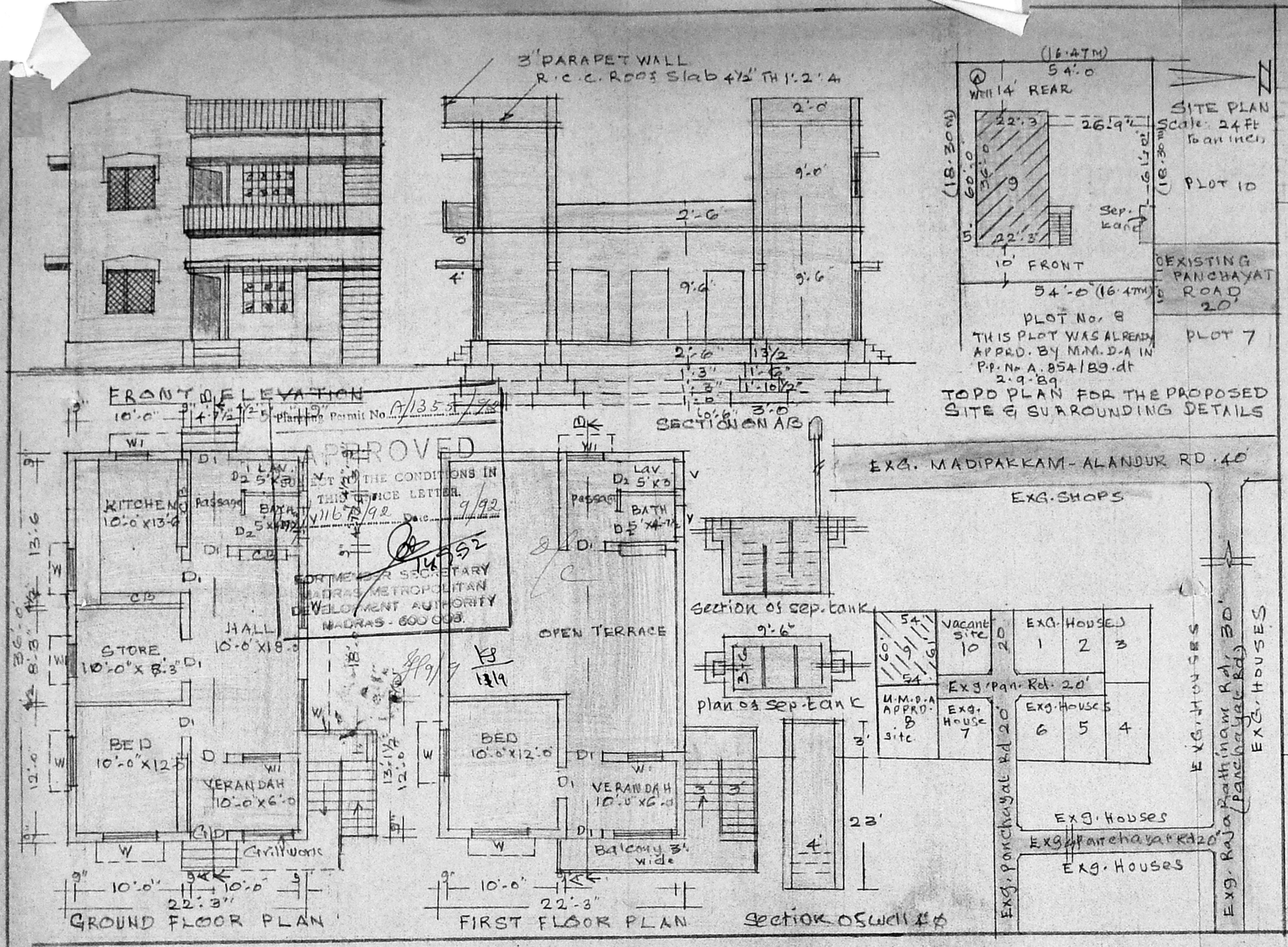

Plan showing the proposed construction of a Dwelling house in plot No. 9 in SANKAR Nagar Lay-out of S.No. 56 part of Ullagaram village, Saidapet taluk, Chingleput Dist. Scale: 1:100

AREA OF PRO. CONSTRUCTION IN G.FLOOR: 801 sq.ft.
AREA OF PRO. CONSTRUCTION IN FIRST FLOOR: 492 sq.ft.
AREA OF THE SITE: 3267 sq.ft. (303.50 sq.ft.)
PROPOSED CONSTRUCTION SHOWN THUS
PROPOSED SITE SHOWN THUS
EXISTING ROADS SHOWN THUS
JOINERIES:
G1 D. Grill door 3'-6" x 7'-0"
D. Door panelled 3'-6" x 7'-0" D1 3'-0" x 7'-0"
D2 2'-6" x 7'-0" W. window panelled 4'-6" x 4'-6"
W1 3'-0" x 4'-6" V. Ventilators 2'-6" x 1'-6"
SPECIFICATION
Foundation concrete: in 1½" stone jelly 1:4:8
Basement & super structure: Brick work 1:6
Roof: R.C.C. Roof slab 4½" TH 1:2:4
plastering: in C.M 1:4

Scruting plan

8/6.

S. EZHILRAJ D.C.E.,
LICENCED SURVEYOR
ALANDUR MUNICIPALITY.
NO. 9 VENKATESA NAGAR,
PUZHTHIVAKKAM,
MADRAS-600 091.

LICENSED SURVEYOR

OWNER